



# ISLE OF PALMS POLICE DEPARTMENT

## MONTHLY REPORT JANUARY 2024



### SIGNIFICANT DEPARTMENTAL ACTIONS

Incidents of interest in January include 44 arrests, 432 traffic stops, 9 drug related charges, 117 traffic citations, and 5 arrests for driving under the influence.

The Isle of Palms Police Department has one officer participating in the FBI Joint Terrorism Task Force.

<u>ACTIVITY SUMMARY</u>	JAN 2024	YTD 2024	JAN 2023	YTD 2023
Calls for Service	841	841	618	618
Incident Reports	111	111	62	62
Traffic Collisions	4	4	2	2
Traffic Stops	432	432	279	279
Bicycle Stops	1	1	0	0
Golf Cart Stops	0	0	1	1
Marine Calls for Service	0	0	0	0
Arrests	44	44	34	34
State Law Violations	148	148	95	95
City Ordinance Violations	18	18	10	10
Warning Citations	286	286	218	218
Parking Citations	51	51	12	12
Isle of Palms Warrants Served	6	6	6	6
Criminal Investigations-Cases Opened	7	7	12	12
Criminal Investigations-Cases Closed	3	3	2	2
Training Hours	34	34	132	132
Coyote Sightings	1	1	11	11
Beach Wheel Chairs Issued	0	0	2	2
<u>REPORTS BY OFFENSE TYPES</u>	<u>JANUARY</u>		<u>YTD</u>	
	2024	2024	2024	2024
DUI	5	5	5	5
Other Alcohol Offense	4	4	4	4
Arson/Suspicious Fire	0	0	0	0
Rape/Sexual Assault	0	0	0	0
Assault	2	2	2	2
Indecent Exposure	0	0	0	0
Harassment	1	1	1	1
Drug Incident	18	18	18	18
Homicide/Manslaughter	0	0	0	0
Traffic	40	40	40	40
DUS	17	17	17	17
Robbery	0	0	0	0
Burglary	0	0	0	0
Theft from Motor Vehicle	0	0	0	0
Motor Vehicle Theft	0	0	0	0
Larceny	3	3	3	3
Fraud	1	1	1	1
Suicide (Actual or Attempted)	0	0	0	0
Vandalism	1	1	1	1
Weapon Law Violations	1	1	1	1
All Other Offenses	20	20	20	20
<b>TOTAL</b>	<b>113</b>	<b>113</b>	<b>113</b>	<b>113</b>

<u>CHARGES</u>	JAN 2024	YTD 2024	JAN 2023	YTD 2023
Attempted Murder	0	0	0	0
Assault	0	0	3	3
Domestic Violence	0	0	1	1
Public Disorderly	0	0	2	2
Burglary	0	0	0	0
Possession of Stolen Vehicle	0	0	0	0
Grand Larceny	0	0	0	0
All Other Larceny	0	0	1	1
Fraud	1	1	0	0
Gun Violation	2	2	1	1
Drug Violations/Sale/Manufacture/ Distribution/Etc.	3	3	1	1
Possession of Controlled Substance	0	0	0	0
Other Drug Possession Methamphetamine/ Cocaine/Cocaine Base/Ecstasy/MDMA/Etc.	0	0	2	2
Simple Possession of Marijuana/Possession 1 oz. or less	5	5	7	7
Drug Equipment Violation	1	1	1	1
Vandalism/Damage to Property	0	0	1	1
Driving Under Suspension	16	16	8	8
Driving Under Influence	5	5	5	5
Other Alcohol Violation	5	5	7	7
Speeding	15	15	24	24
Other Traffic Related	101	101	37	37
Golf Cart Violation	0	0	0	0
Moped Violation	0	0	0	0
Marine Violation	0	0	0	0
Resisting/Hindering/Assaulting Public Official or Police Officer	0	0	0	0
False Information to Police	0	0	0	0
Failure to Stop for Police/Evade/Elude	0	0	0	0
Animal Violation	1	1	0	0
Noise Violation	0	0	0	0
Littering	0	0	0	0
Indecent Exposure	0	0	0	0
Business License	15	15	10	10
All Other Charges	2	2	0	0
<b>TOTAL</b>	<b>172</b>	<b>172</b>	<b>111</b>	<b>111</b>



# ISLE OF PALMS POLICE DEPARTMENT MONTHLY REPORT JANUARY 2024



## Police Department Vacancies

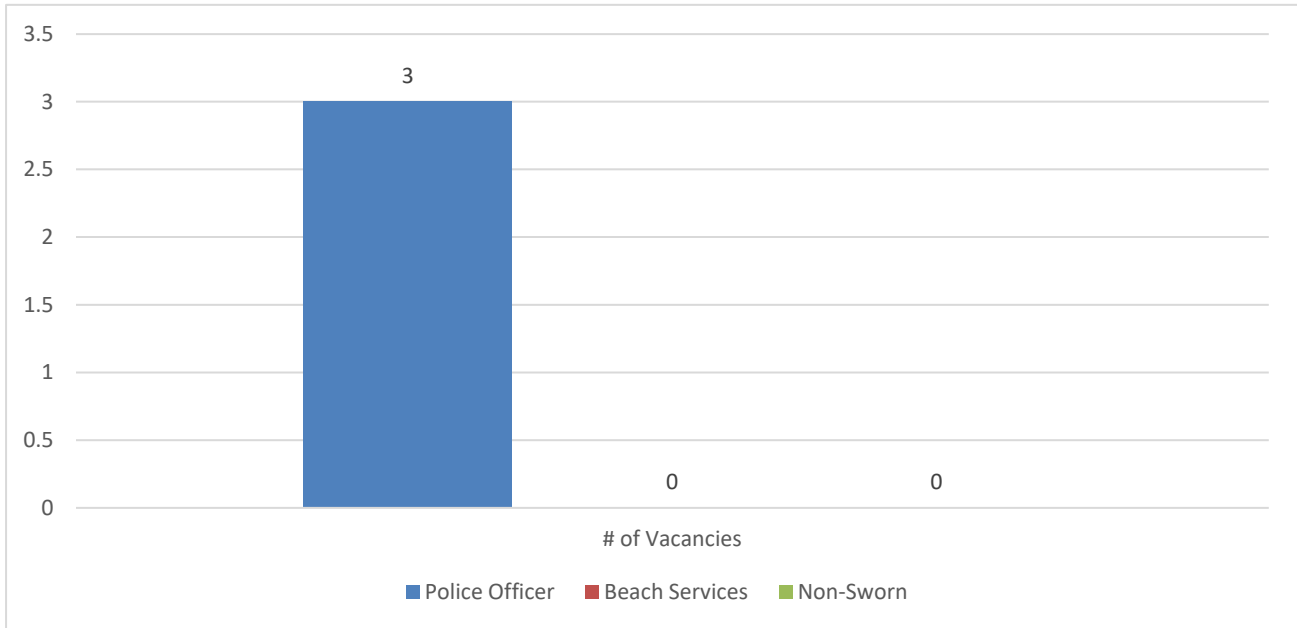

**Sworn Vacancies – 13.6% (3 Police Officer)**  
**Beach Service Officer Vacancies – 0 (Seasonal Position)**  
**Non-Sworn Vacancies – 0**

## Drug, Gun, and DUI Charge Trend

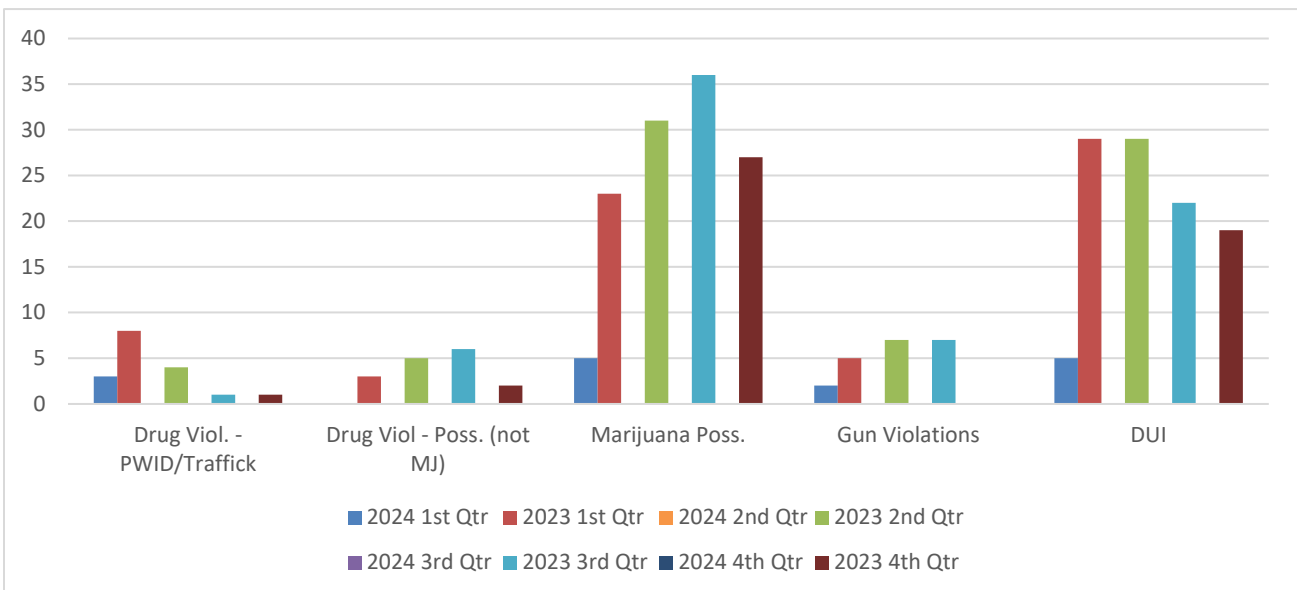



# ISLE OF PALMS POLICE DEPARTMENT MONTHLY REPORT JANUARY 2024

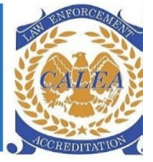

## Parking Citations by Violation

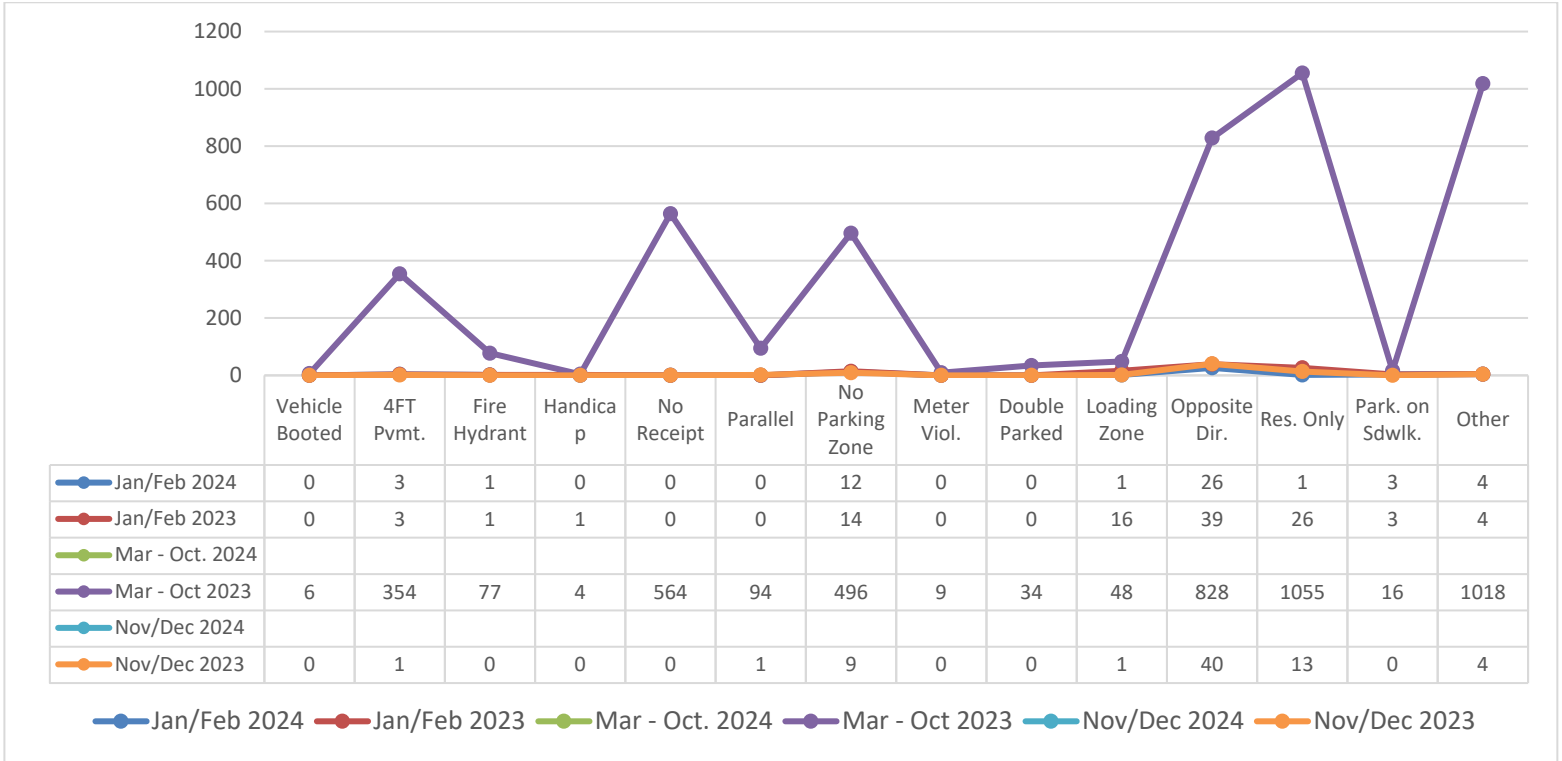

## Animal Control Calls for Service

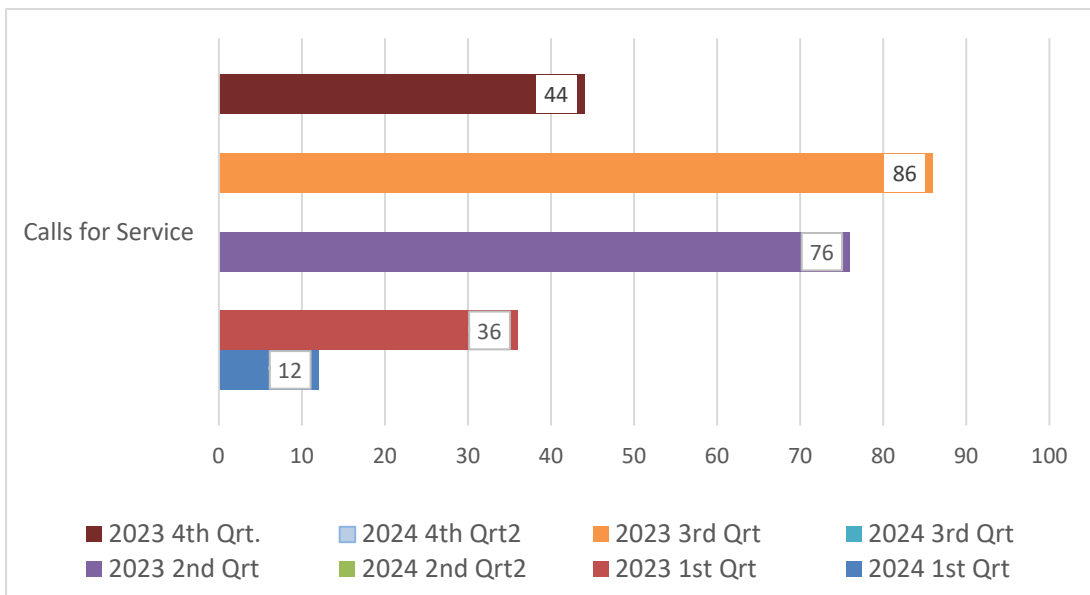



# ISLE OF PALMS POLICE DEPARTMENT

## MONTHLY REPORT

### JANUARY 2024

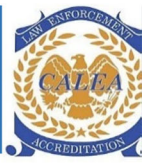

### Animal Control Calls by Animal Type

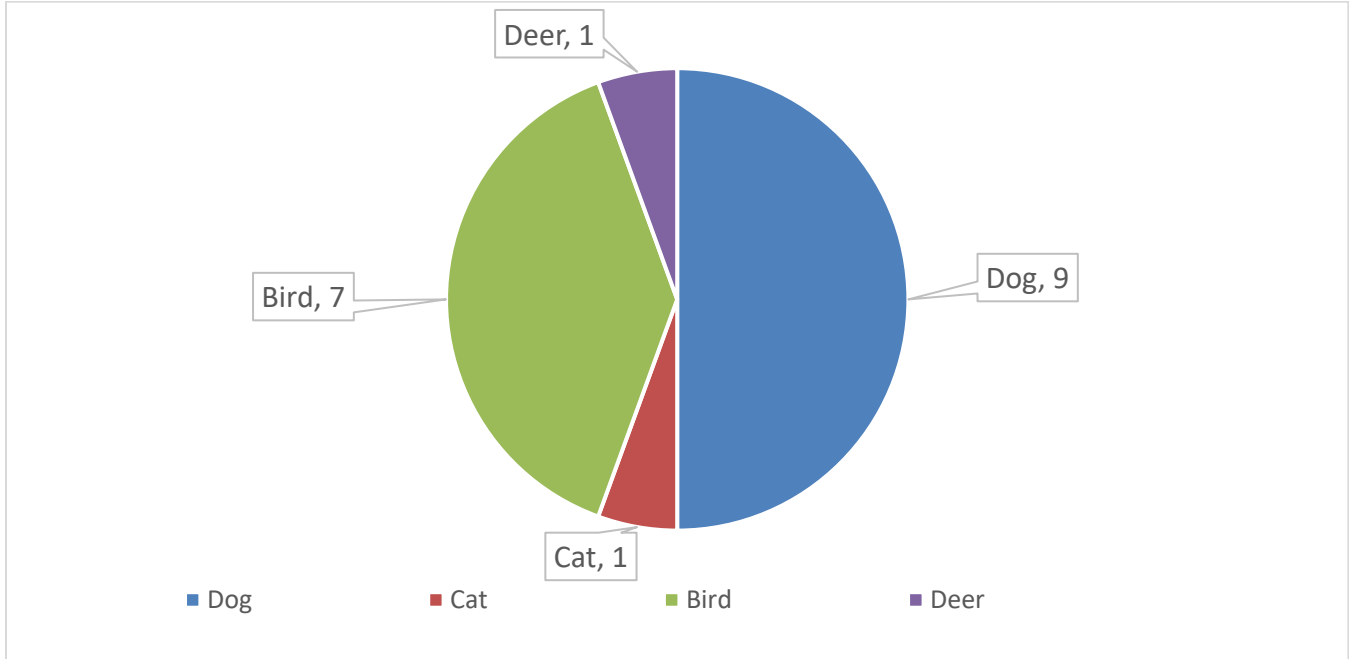

### Animal Control Statistics

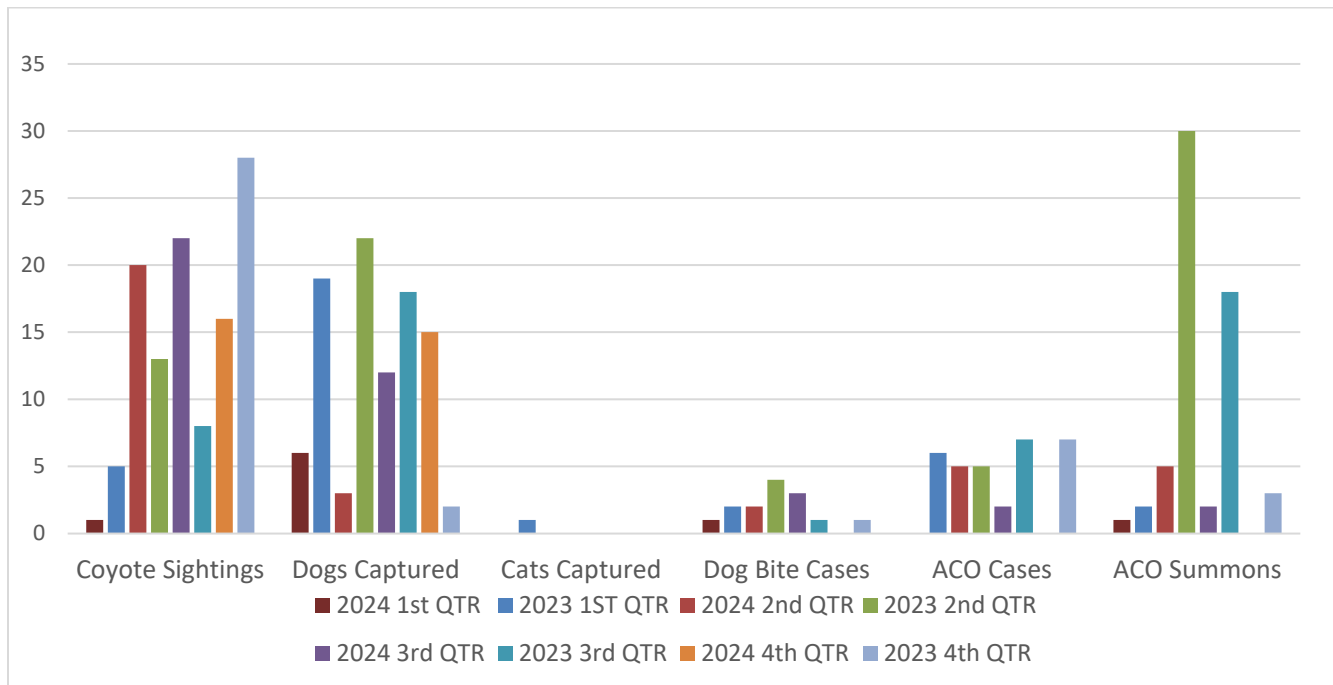



# ISLE OF PALMS POLICE DEPARTMENT

## MONTHLY REPORT

### JANUARY 2024

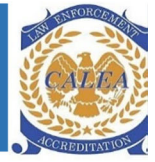

## Livability Statistics

LIVABILITY COMPLAINTS	ISLAND RESIDENT	RENTAL PROPERTY	OTHER LOCATIONS	TOTAL COMPLAINTS
NOISE	0	0	0	0
FIREWORKS	0	0	0	0
UNKEMPT LOTS	1	0	0	1
RIGHT-OF-WAY OBSTRUCTION	0	2	3	5
BUSINESS LICENSE	13	2	0	15
OTHER RENTAL PROPERTY VIOLATIONS NOT LISTED	0	0	0	0
SHORT TERM RENTAL OCCUPANCY VIOLATIONS	0	0	0	0
SHORT TERM RENTAL VEHICLE LIMIT VIOLATIONS	0	0	0	0
ROLL CART VIOLATIONS	25	21	1	47
<b>TOTAL</b>	<b>39</b>	<b>25</b>	<b>4</b>	<b>68</b>
<b>% BY CATEGORY</b>	<b>57%</b>	<b>37%</b>	<b>6%</b>	

CITATIONS	WARNINGS	UNFOUNDED	COMPLAINT DISPOSITION
0	0	0	0
0	0	0	0
0	1	0	1
0	5	0	5
15	0	0	15
0	0	0	0
0	0	0	0
0	0	0	0
2	45	0	47
<b>17</b>	<b>51</b>	<b>0</b>	<b>68</b>
<b>25%</b>	<b>75%</b>	<b>0%</b>	

## Livability Complaint by Property Type

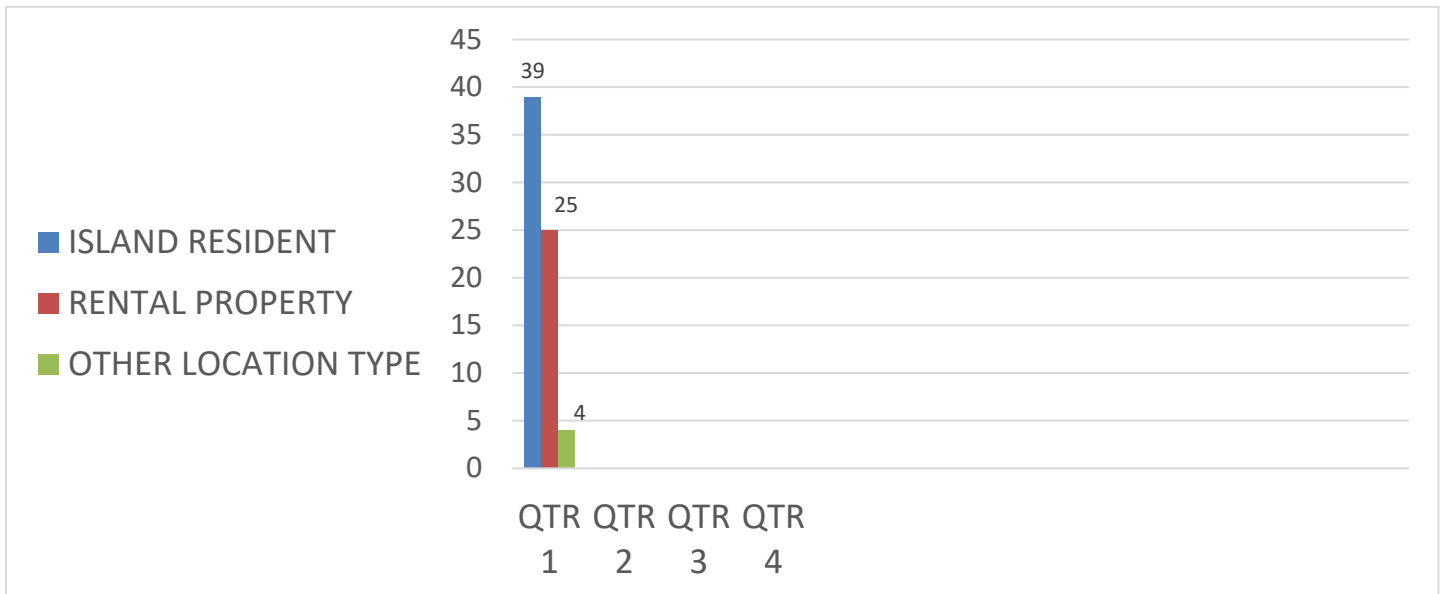

# INCIDENT REPORT DENSITY/HEAT MAP JANUARY 2024

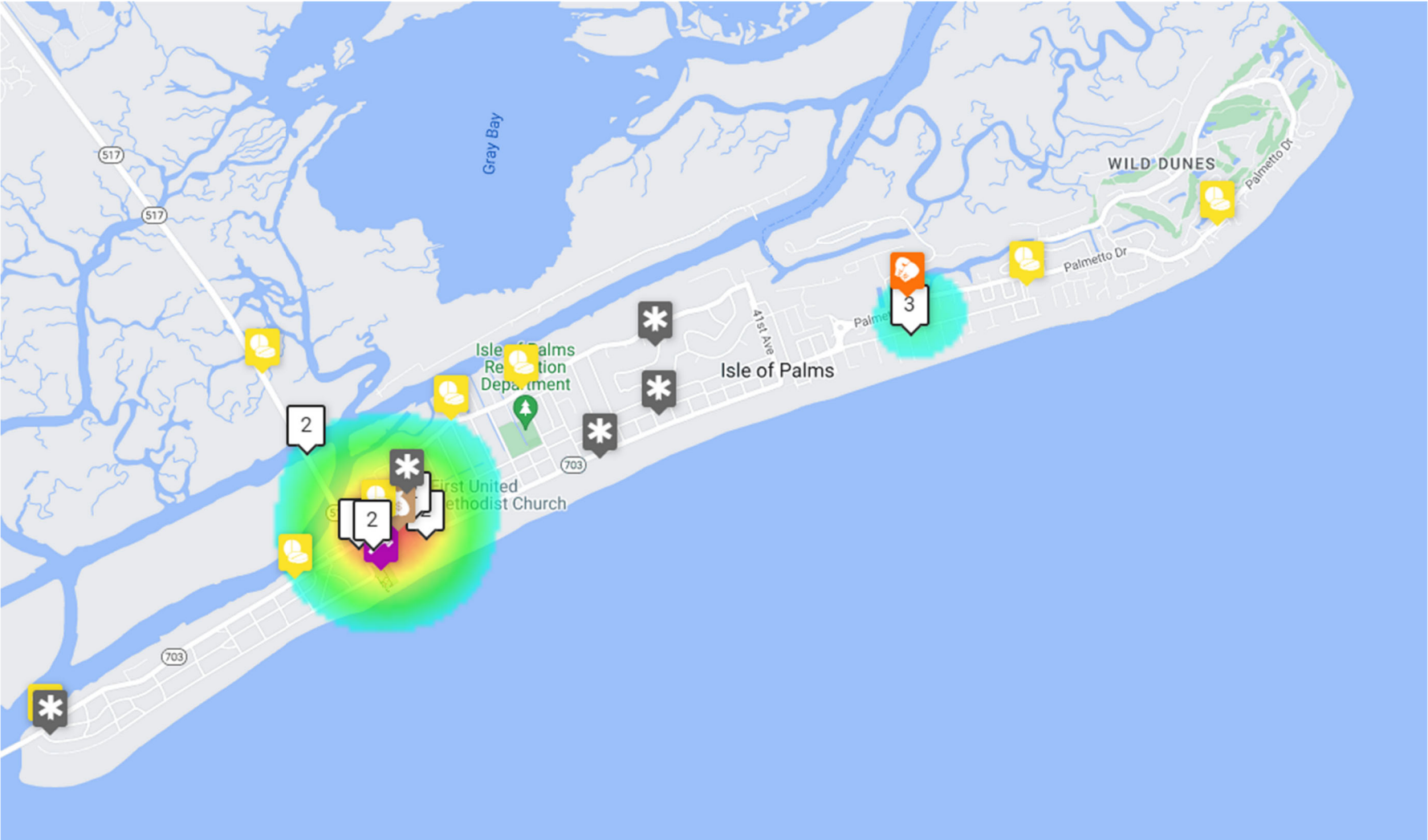



# ISLE OF PALMS POLICE DEPARTMENT MONTHLY REPORT JANUARY 2024

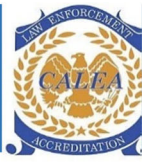

## Reported Incident Crime Class Types

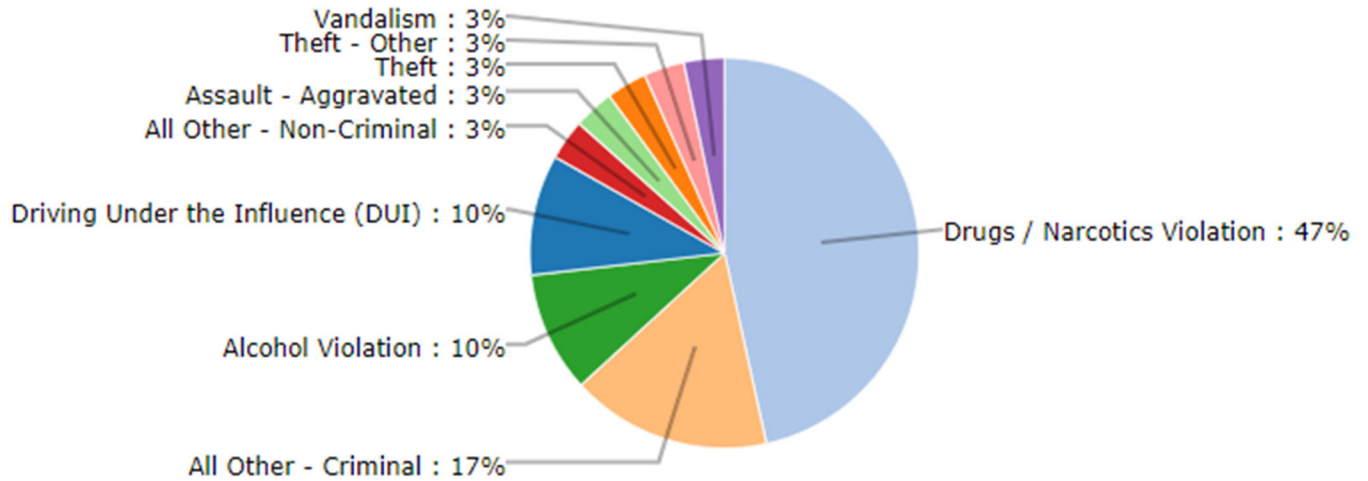

## Reported Incident Crime Class Types (Red Area)

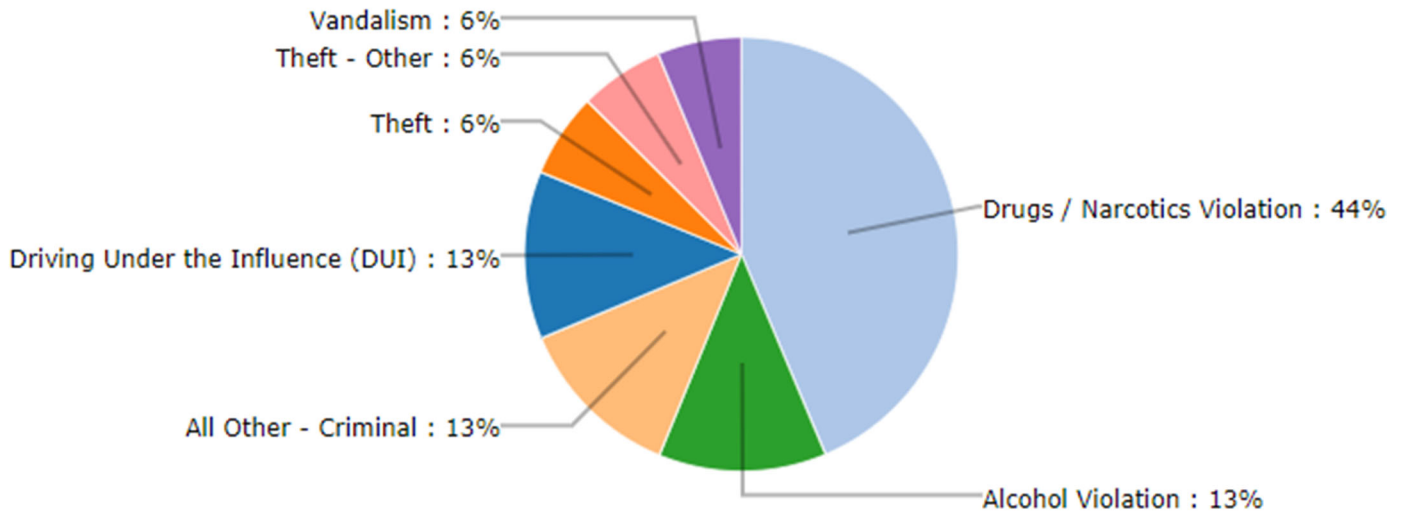



# ISLE OF PALMS POLICE DEPARTMENT

## MONTHLY REPORT

### JANUARY 2024

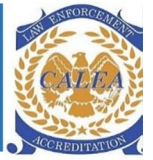

#### 41st Ave Radar Stats (Wildwood side)

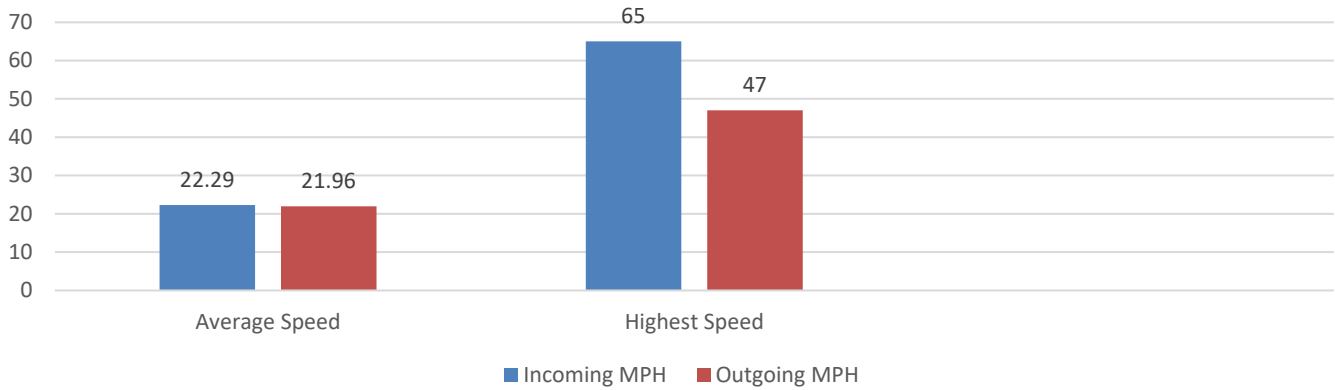

Total Incoming Vehicles – 18,497  
 Total Outgoing Vehicles – 18,957

Busiest day of the month: January 27, 2024  
 vehicles incoming – 717  
 vehicles outgoing – 743

#### 41st Ave Radar Stats (Marginal side)

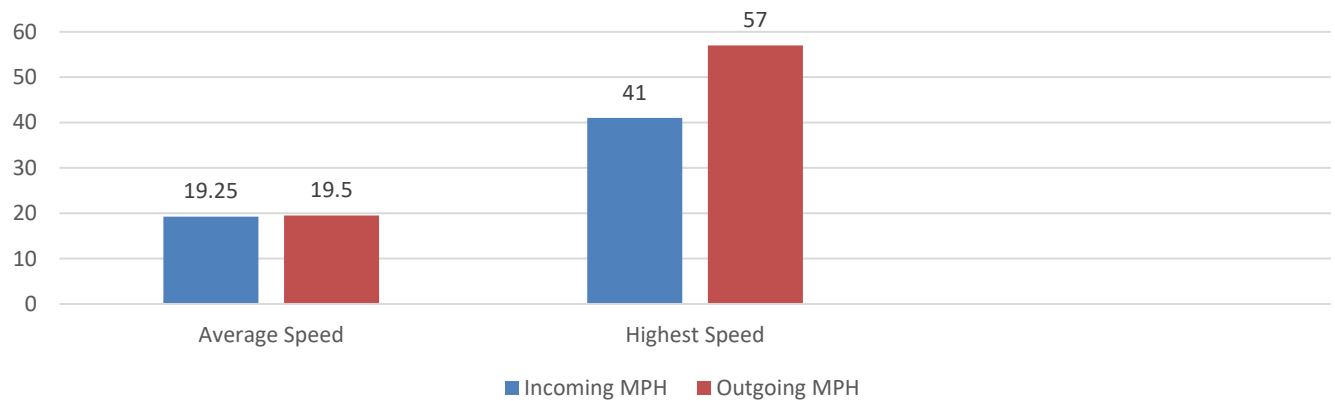

Total Incoming Vehicles – 13,495  
 Total Outgoing Vehicles – 11,764

Busiest days of the month: January 27, 2024  
 vehicles incoming – 583  
 vehicles outgoing – 473