

City of Isle of Palms
Department of Public Works
April 2015
Donnie Pitts – Director

Sanitation:

37.02 tons of C&D were transported to the Bees Ferry landfill.

Landscaping/Road Maintenance:

Serviced the pooper-scoopers 4 times in April.

Cleaned the sidewalk from 10th Avenue to 12th Avenue.

Cleaned and mowed the Breach Inlet sidewalk and parking area.

Mowed the Right of Way from 21st - 41st on April 1st and April 23rd.

Removed a dead palm tree from #7 20th Ave. that fell from the Carmen R. Bunch Park.

Cleaned the 46th Ave. beach boardwalk.

Cleaned the 1140 Ocean Blvd. boardwalk.

Beach sweeps for April were April 6th and April 27th.

Stormwater:

Emergency stormwater drainage repairs on Palm Blvd between 42nd Ave. and 43rd Ave. were completed by Eadie's Construction.

Special Project:

Hazardous waste/shred day was 4/25/2014; 1 employee gained 5 hours overtime to assist residents. 171 cars participated.

Yearly Yard Debris Comparison

Tonnage

CY 2011 CY 2012 CY 2013 CY 2014 CY 2015

Jan	91.1	100.71	176.07	141.65	126.72
Feb	121.6	106.55	114.67	127.61	140.12
Mar	167.97	189.88	199.83	184.77	155.3
Apr	219.85	174.22	257.42	267.14	257.04
May	240.28	178.9	237.56	242.13	
Jun	159.84	173.42	177.76	186.26	
Jul	161.45	151.13	194.48	178.7	
Aug	164.59	163.35	176.14	150.93	
Sept	186.62	155.5	178.91	141.36	
Oct	162.16	175.34	172.46	206.77	
Nov	128.58	133.47	136.24	78.74	
Dec	118.22	105.08	112.79	125.85	
TOTAL	1922.26	1807.55	2134.33	2031.91	

5 yr yard debris

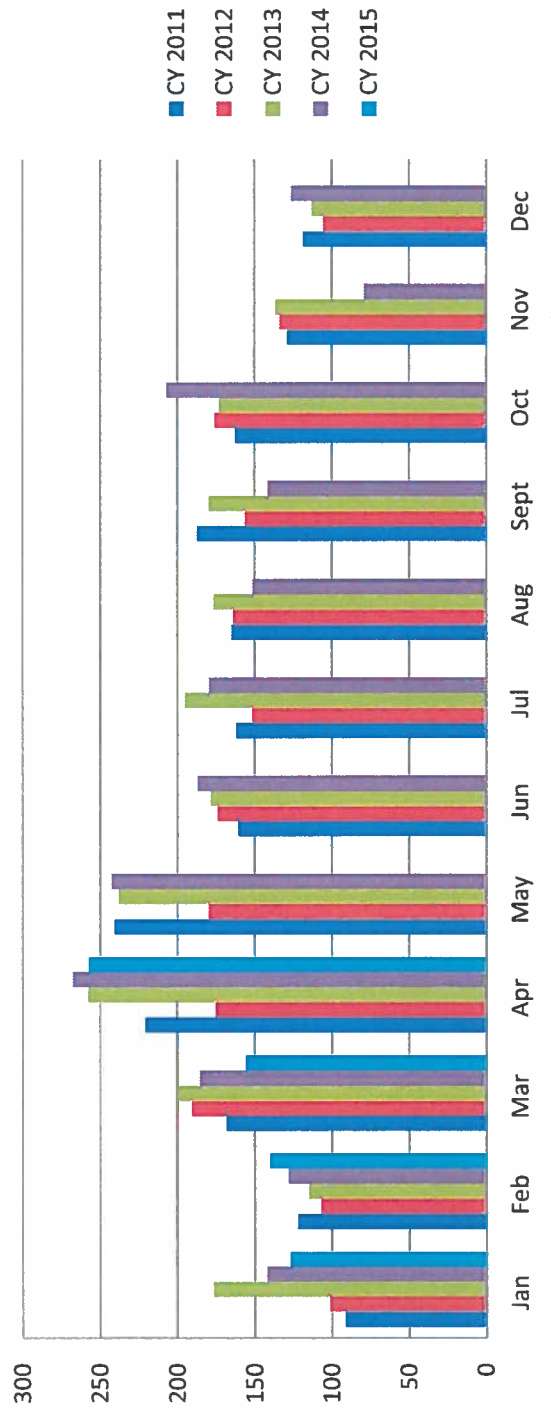

5 Year Garbage

	<u>CY 2011</u>	<u>CY 2012</u>	<u>CY2013</u>	<u>CY 2014</u>	<u>CY 2015</u>
Jan	149.35	183.11	163.58	145.63	151.16
Feb	136.13	132.82	129.73	111.19	118.32
Mar	187.91	171.14	147.49	157.97	197.79
Apr	204.82	242.75	211.4	216.39	188.14
May	218.69	264.14	211.52	200.97	
Jun	331.02	317.8	297.11	263.22	
Jul	362.95	375.29	364.64	355.9	
Aug	313.33	287.83	259.06	280.34	
Sept	201.55	181.54	181.25	217.83	
Oct	202.8	203.08	191.05	162.4	
Nov	202.01	143.83	137.23	118.23	
Dec	133.17	136.79	176.46	176.04	
TOTAL	2643.73	2640.12	2470.52	2406.11	

denotes 2x week service

denotes single stream recycle

5 year Garbage Comparison

