

**City of Isle of Palms
Department of Public Works
February 2015
Donnie Pitts – Director**

Sanitation:

24.03 tons of C&D were transported to the Bees Ferry landfill

Landscaping/Road Maintenance:

Serviced the pooper-scoopers 3 times.

Installed and/or straightened several street signs on the island.

Replaced the Breach Inlet board and lights on the WELCOME sign.

Repaired the pot-holes on Intracoastal Court and Palm Blvd at 45th Ave.

Cleaned the IOP Connector of loose pine straw.

Storm Water:

Pumped water on 46th, 50th and 51st Avenues on Feb. 26th and 27th.

SCDOT worked the right-of-way on the 2900 block of Palm Blvd.

Yearly Yard Debris Comparison

Tonnage

CY 2011 CY 2012 CY 2013 CY 2014 CY 2015

Jan	91.1	100.71	176.07	141.65	126.72
Feb	121.6	106.55	114.67	127.61	140.12
Mar	167.97	189.88	199.83	184.77	
Apr	219.85	174.22	257.42	267.14	
May	240.28	178.9	237.56	242.13	
Jun	159.84	173.42	177.76	186.26	
Jul	161.45	151.13	194.48	178.7	
Aug	164.59	163.35	176.14	150.93	
Sept	186.62	155.5	178.91	141.36	
Oct	162.16	175.34	172.46	206.77	
Nov	128.58	133.47	136.24	78.74	
Dec	118.22	105.08	112.79	125.85	
TOTAL	1922.26	1807.55	2134.33	2031.91	

5 yr yard debris

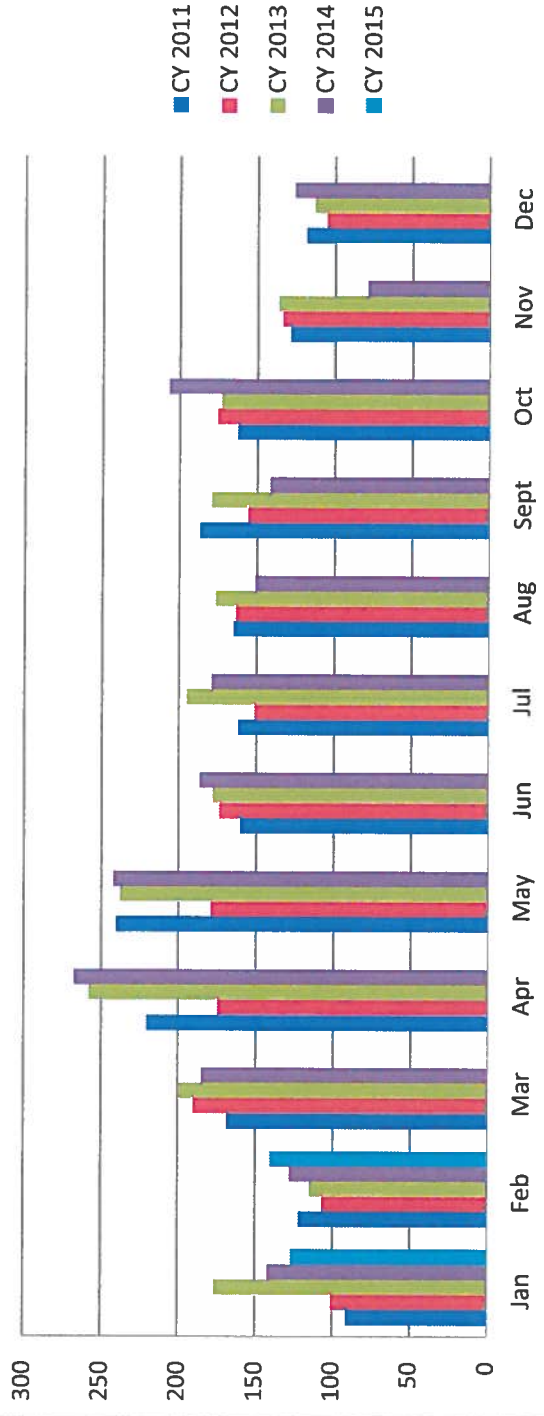

5 Year Garbage

	<u>CY 2011</u>	<u>CY 2012</u>	<u>CY2013</u>	<u>CY 2014</u>	<u>CY 2015</u>
Jan	149.35	183.11	163.58	145.63	151.16
Feb	136.13	132.82	129.73	111.19	118.32
Mar	187.91	171.14	147.49	157.97	
Apr	204.82	242.75	211.4	216.39	
May	218.69	264.14	211.52	200.97	
Jun	331.02	317.8	297.11	263.22	
Jul	362.95	375.29	364.64	355.9	
Aug	313.33	287.83	259.06	280.34	
Sept	201.55	181.54	181.25	217.83	
Oct	202.8	203.08	191.05	162.4	
Nov	202.01	143.83	137.23	118.23	
Dec	133.17	136.79	176.46	176.04	
TOTAL	2643.73	2640.12	2470.52	2406.11	

denotes 2x week service

denotes single stream recycle

5 year Garbage Comparison

