



ISLE OF PALMS POLICE DEPARTMENT

MONTHLY REPORT

NOVEMBER 2025



SIGNIFICANT DEPARTMENTAL ACTIONS

Incidents of interest in November include 28 arrests, 356 traffic stops, 10 drug related charges, 68 traffic citations, and 7 arrests for driving under the influence.

The Isle of Palms Police Department has one officer participating in the FBI Joint Terrorism Task Force.

ACTIVITY SUMMARY	NOV	YTD	NOV	YTD
	2025	2025	2024	2024
Calls for Service	658	10459	793	11402
Incident Reports	88	1012	55	1103
Traffic Collisions	3	64	2	71
Traffic Stops	356	3944	363	4432
Bicycle Stops	1	33	0	13
Golf Cart Stops	1	42	1	61
Marine Calls for Service	0	1	0	14
Arrests	28	446	33	663
State Law Violations	89	1324	105	1743
City Ordinance Violations	12	157	7	183
Warning Citations	291	3955	277	3555
Parking Citations-PCI Municipal Services	307	8834	216	9172
Isle of Palms Warrants Served	2	87	3	126
Criminal Investigations-Cases Opened	12	120	6	115
Criminal Investigations-Cases Closed	19	129	4	80
Training Hours	38	2029	32	1854
Coyote Sightings	2	123	0	143
Beach Wheel Chairs Issued	4	169	2	151
REPORTS BY OFFENSE TYPES	NOVEMBER		YTD	
	2025		2025	
DUI	7		57	
Other Alcohol Offense	3		65	
Arson/Suspicious Fire	0		0	
Rape/Sexual Assault	0		2	
Assault	2		34	
Indecent Exposure	0		1	
Harassment	0		4	
Drug Incident	14		190	
Homicide/Manslaughter	0		0	
Traffic	13		233	
DUS	6		128	
Robbery	0		2	
Burglary	1		3	
Theft from Motor Vehicle	1		8	
Motor Vehicle Theft	0		5	
Larceny	0		31	
Fraud	2		29	
Suicide (Actual or Attempted)	0		1	
Vandalism	2		20	
Weapon Law Violations	0		10	
Assist Other Agency	4		45	
Noise Violation	10		185	
All Other Offenses	18		278	
TOTAL	83		1331	

BEACH RELATED CHARGES	NOV	YTD	NOV	YTD
	2025	2025	2024	2024
Alcohol on Beach	0	11	0	21
Smoking on Beach	0	2	0	2
Litter on Beach	0	0	0	0
Glass on Beach	0	0	0	21
Plastics on Beach	0	0	0	0
Vehicles on Beach	0	1	1	2
Nudity on Beach	0	0	0	1
Beached Boat on Beach	0	0	0	1
Destruction of Sea Oats	0	0	0	1
Dog Off Leash	2	27	1	10
TOTAL	2	41	2	59
CHARGES	NOV	YTD	NOV	YTD
	2025	2025	2024	2024
Attempted Murder	0	0	0	0
Robbery	0	1	0	2
Assault	0	6	0	10
Domestic Violence	0	7	0	4
Public Disorderly	0	25	0	47
Burglary	0	0	0	0
Possession of Stolen Vehicle	0	3	0	2
Grand Larceny	0	5	0	3
All Other Larceny	0	3	0	8
Fraud	0	2	1	6
Weapon Violation	0	11	0	16
Drug Violations/Sale/Manufacture/ Distribution/Etc.	0	10	2	30
Possession of Controlled Substance	0	11	0	14
Other Drug Possession Methamphetamine/ Cocaine/Cocaine Base/Ecstasy/MDMA/Etc.	0	8	0	16
Simple Possession of Marijuana/Possession 1 oz. or less	8	106	4	145
Drug Equipment Violation	2	26	3	53
Vandalism/Damage to Property	0	1	0	3
Driving Under Suspension	6	158	10	169
Driving Under Influence	7	74	8	111
Other Alcohol Violation	3	71	2	100
Speeding	24	142	15	122
Other Traffic Related	38	692	62	938
Golf Cart Violation	0	0	0	8
Marine Violation	0	0	0	0
Resisting/Hindering/Assaulting/Threatening Public Official or Police Officer	1	17	0	20
False Information to Police/Fire/Rescue	0	1	0	5
Failure to Stop for Police/Evade/Elude	0	8	0	9
Animal Violation (Other than Dog at Large)	0	2	0	4
Noise Violation	0	7	1	6
Littering	0	5	0	7
Indecent Exposure	0	1	0	0
Business License	8	107	4	108
All Other Charges	2	23	1	26
TOTAL	99	1533	113	1992



ISLE OF PALMS POLICE DEPARTMENT

MONTHLY REPORT

NOVEMBER 2025



Drug, Gun, and DUI Charge Trend – Year to Date

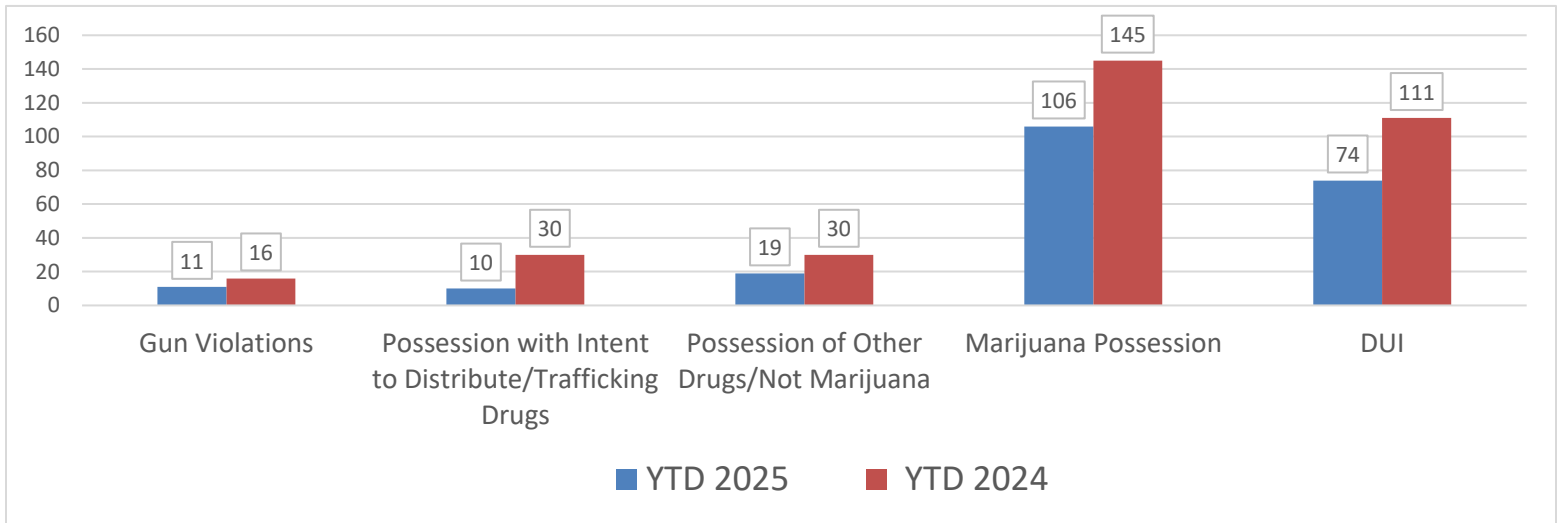

Animal Control Activity - Year to Date

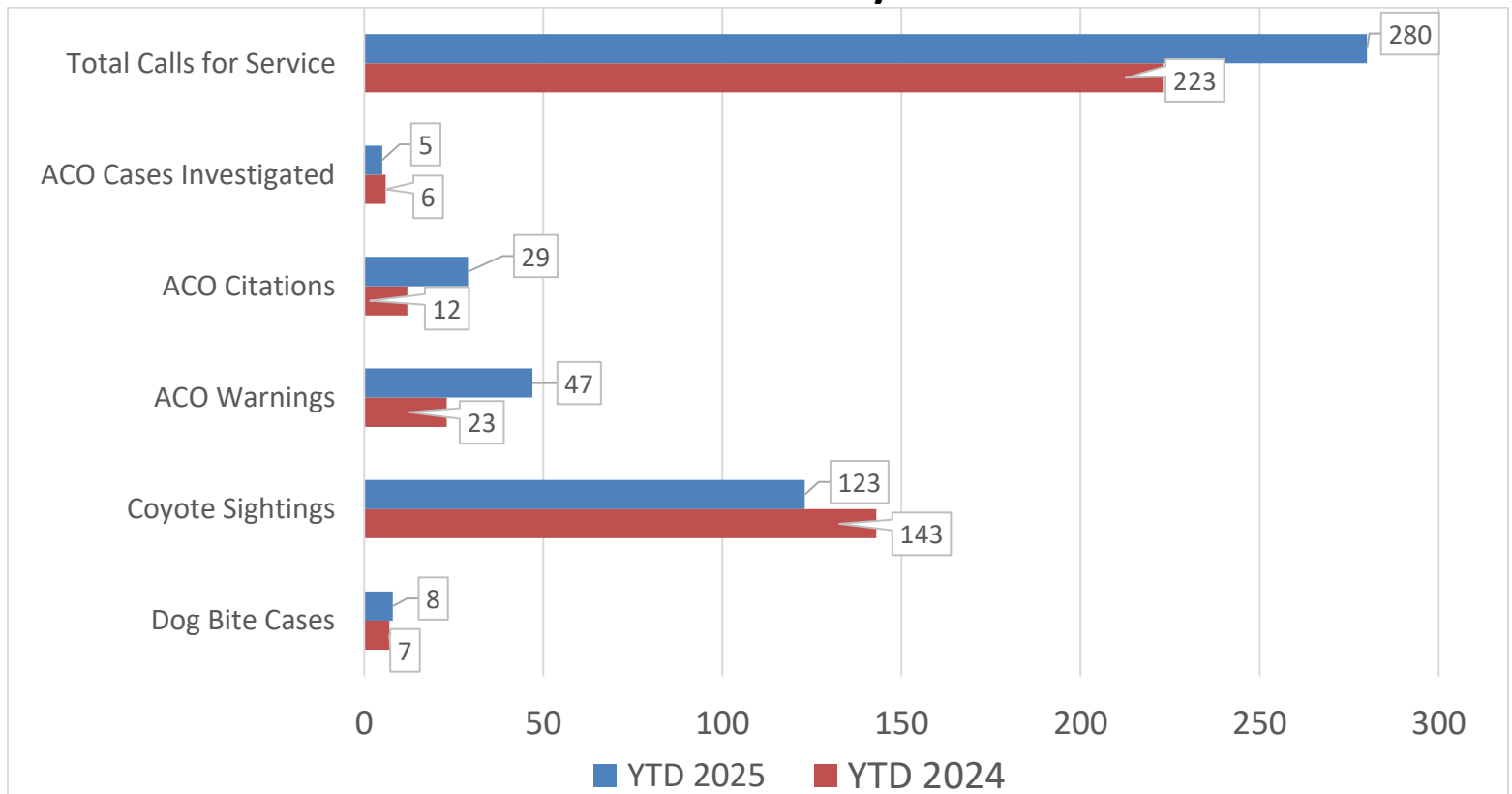



ISLE OF PALMS POLICE DEPARTMENT MONTHLY REPORT NOVEMBER 2025



Livability Statistics – NOVEMBER 2025

LIVABILITY COMPLAINTS	ISLAND RESIDENT	RENTAL PROPERTY	OTHER LOCATIONS	TOTAL COMPLAINTS
NOISE	3	5	2	10
FIREWORKS	0	0	0	0
UNKEMPT LOTS	0	0	0	0
RIGHT-OF-WAY OBSTRUCTION	1	0	1	2
BUSINESS LICENSE	47	0	1	48
OTHER PROPERTY VIOLATIONS NOT LISTED	2	0	0	2
SHORT TERM RENTAL OCCUPANCY VIOLATIONS	0	0	0	0
SHORT TERM RENTAL VEHICLE LIMIT VIOLATIONS	0	0	0	0
ROLL CART VIOLATIONS	22	7	0	29
TOTAL	75	12	4	91
% BY CATEGORY	82%	13%	4%	

CITATIONS	WARNINGS	UNFOUNDED	COMPLAINT DISPOSITION
0	5	5	10
0	0	0	0
0	0	0	0
0	2	0	2
8	11	29	48
2	0	0	2
0	0	0	0
0	0	0	0
0	29	0	29
10	47	34	91
11%	52%	37%	

Livability Complaint by Property Type – NOVEMBER 2025

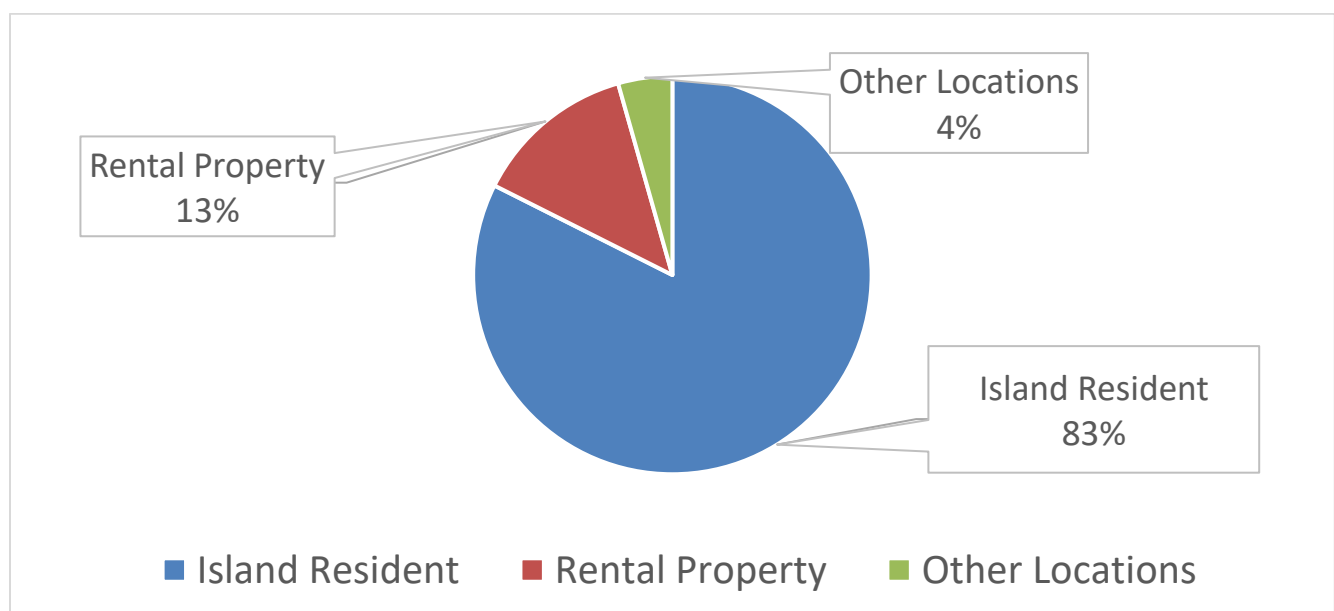

INCIDENT REPORT DENSITY/HEAT MAP NOVEMBER 2025

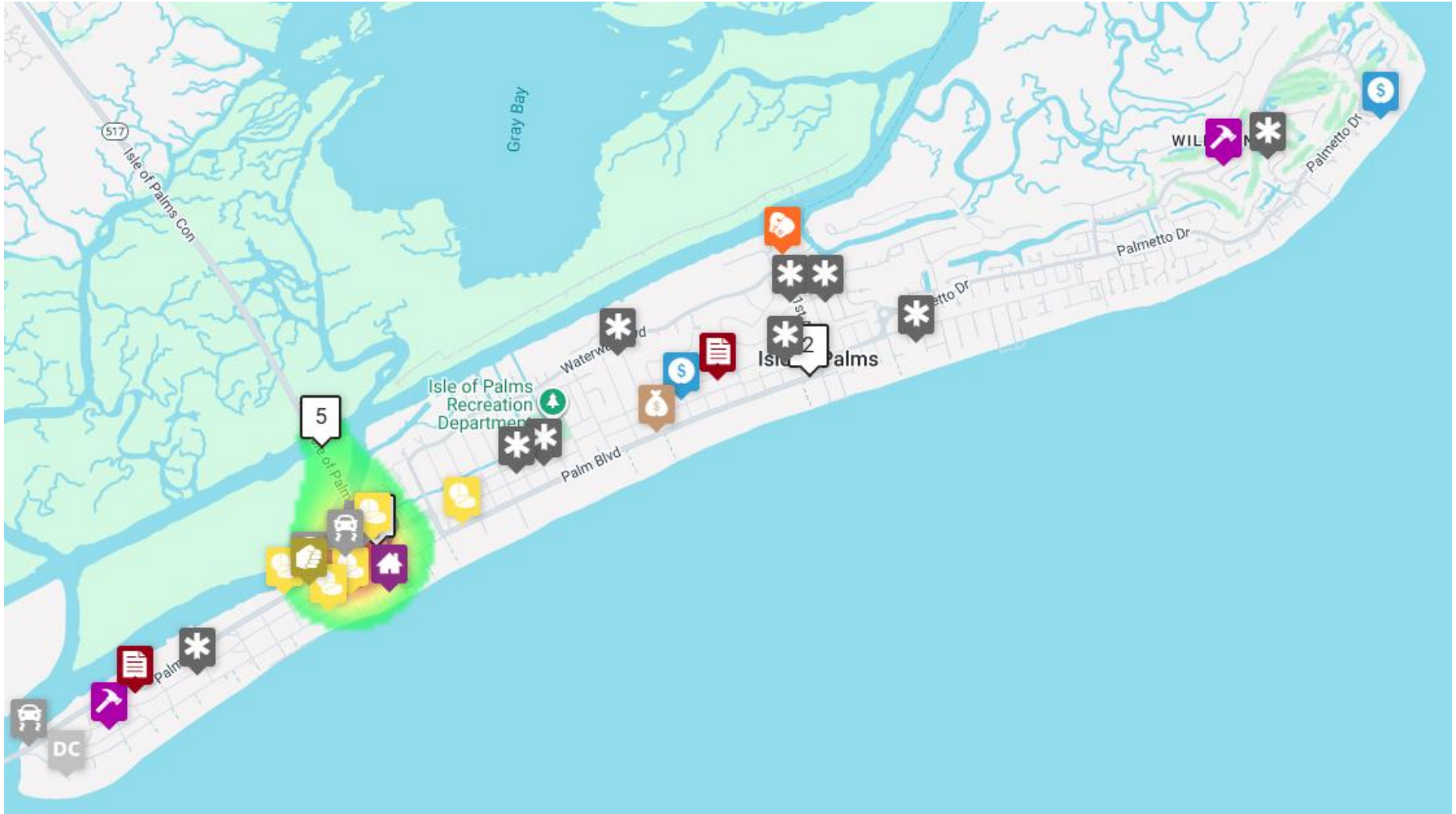



ISLE OF PALMS POLICE DEPARTMENT MONTHLY REPORT NOVEMBER 2025



Reported Incident Crime Class Types – NOVEMBER 2025

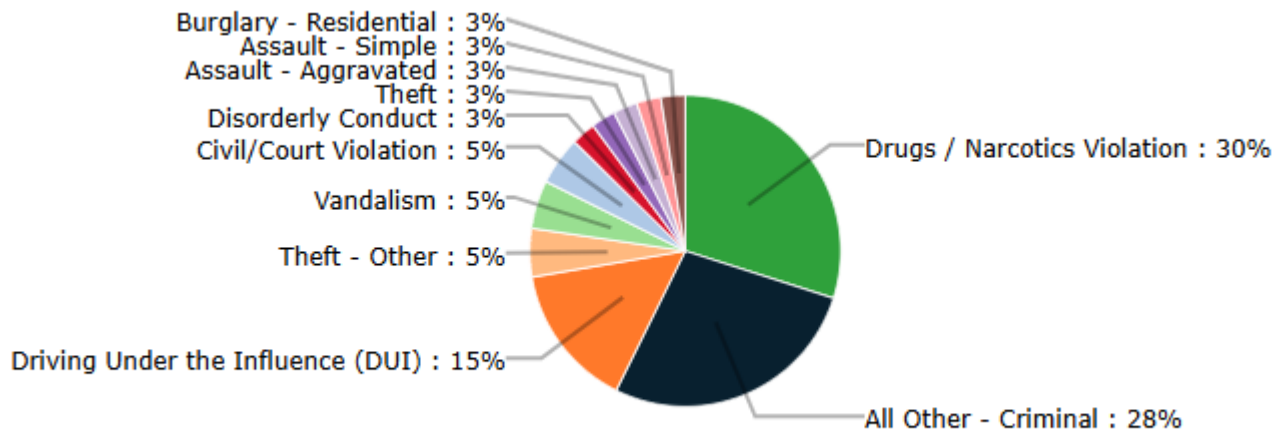

Reported Incident Crime Class Types (Red Area) – NOVEMBER 2025

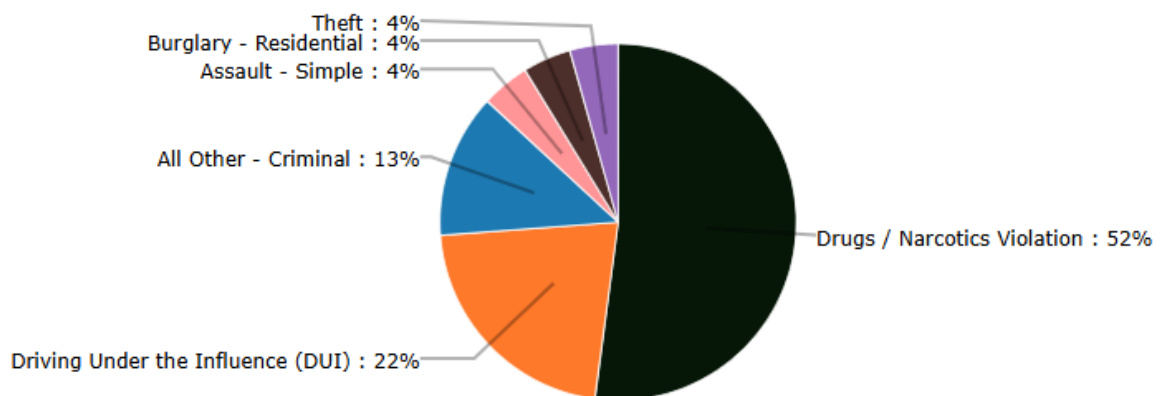

“All Other” includes incidents related to animals, noise, livability, and other violations.



ISLE OF PALMS POLICE DEPARTMENT

MONTHLY REPORT

NOVEMBER 2025



41st Ave Radar Stats (Wildwood side) NOVEMBER 2025

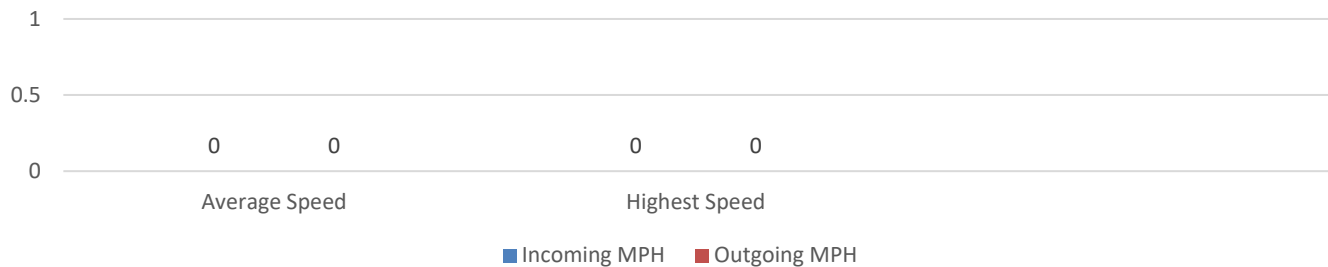

*No data available during this period.

41st Ave Radar Stats (Marginal side) NOVEMBER 2025

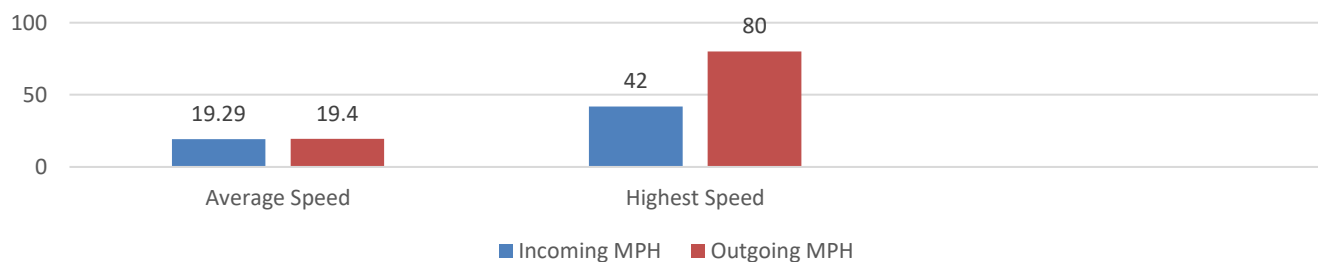

Total Incoming Vehicles: 13803
Total Outgoing Vehicles: 10848

Busiest Day of the Month: November 11, 2025
Total Vehicles Incoming: 344
Total Vehicles Outgoing: 300

Mobile Radar Trailer NOVEMBER 2025

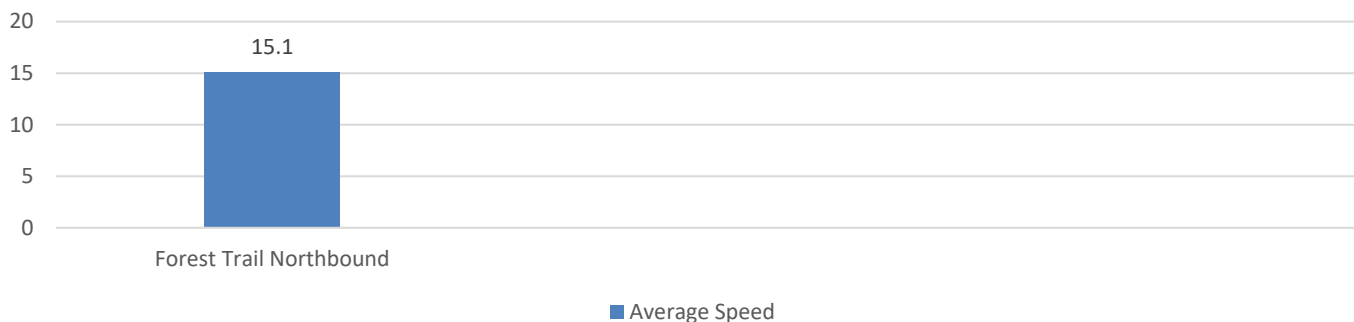

PCI MUNICIPAL SERVICES

NOVEMBER 2025

VIOLATION DESCRIPTION	VALID COUNT	CANCEL COUNT	PAID COUNT	TOTAL CITATIONS	WARNING CITATIONS
PARKED WITHIN 25FT OF INTERSECTION	0	0	3	3	1
PARKED ON PAVEMENT	46	4	23	73	20
HANDICAPPED/ NON-VISIBLE PLACARD	2	0	0	2	0
PARKED IN A YELLOW ZONE	1	0	0	1	0
NON-PAYMENT	0	6	0	6	0
PARKED AGAINST THE FLOW OF TRAFFIC	58	9	41	108	28
PARKED WITHIN 4 FT OF PAVEMENT	25	0	18	43	10
NO PARKING ZONE	15	4	1	20	6
GOLF CART PARKING ONLY	1	1	0	2	0
RESIDENTIAL PERMIT REQUIRED	19	6	18	43	15
IMPROPER PARKING	2	1	0	3	0
PARKED IN A LOADING ZONE	2	1	0	3	1
TOTAL	171	32	104	307	81

